

DUNHAM SURVEYING, S.C.  
SURVEYING & SUBDIVIDING  
DELAVER, WISCONSIN 53115



Scale - 1" = 20'

• = 3/4" Iron Pipe Found

Bearings referenced to the previously recorded bearing of N59°10'E along the southerly line of Beloit Street

Survey ordered by:  
Robert Boniface  
1st Bank Southeast of  
Lake Geneva MA  
6 North Wisconsin  
Darien, WI 53114

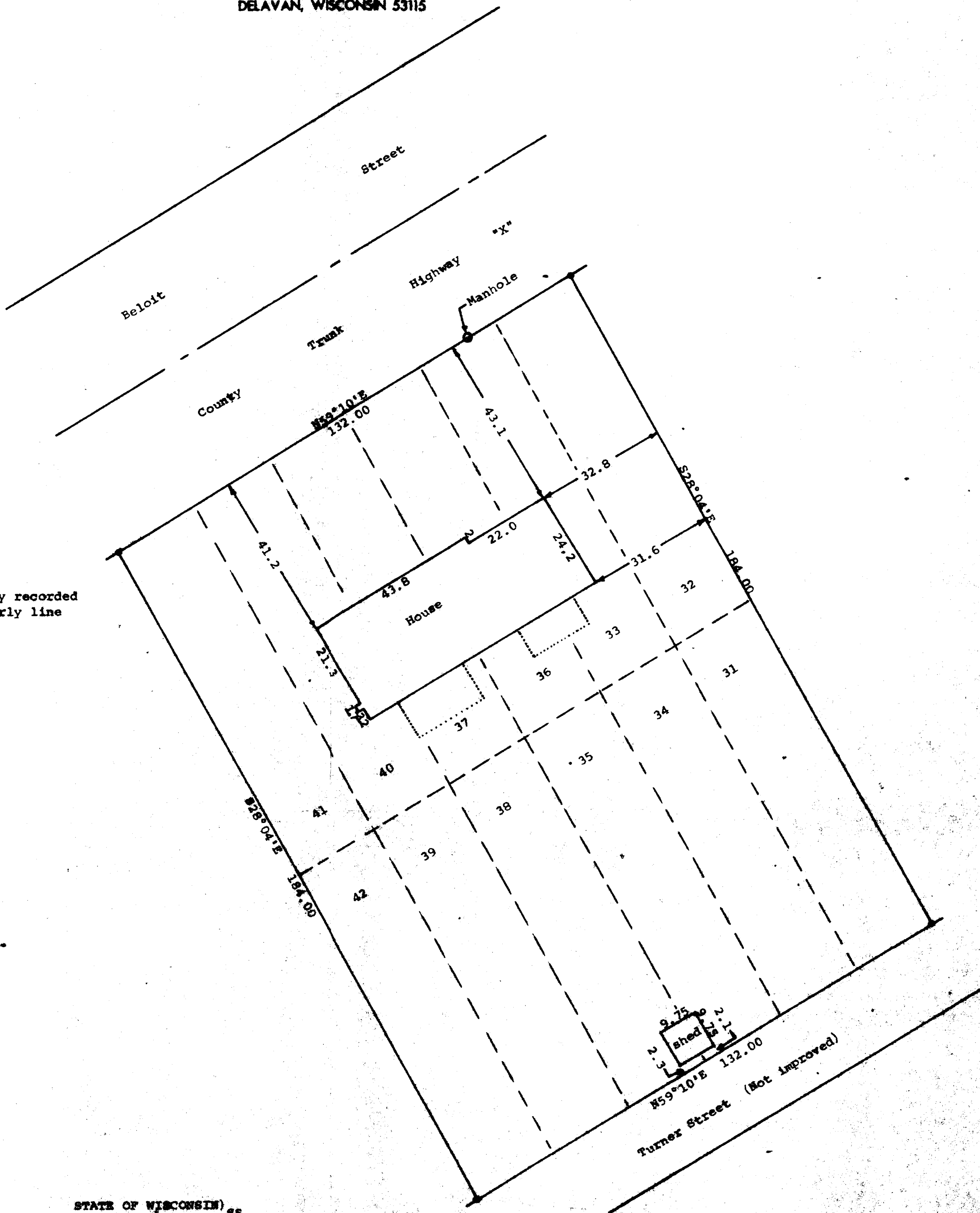

STATE OF WISCONSIN)  
COUNTY OF WALWORTH) ss

I, George T. Dunham, Surveyor, certify that I have surveyed the property described as follows:

Lots 31 to 42, both inclusive, of the West Side Addition to the Village of Darien, Walworth County, Wisconsin, and that the map shown hereon is a correct representation thereof and shows the size and location of the property, its exterior boundaries, the location of all visible structures and dimensions of all principal buildings thereon, boundary fences, apparent easements, roadways and visible encroachments, if any, and that I have surveyed the property hereon described, according to the official records, to the best of my knowledge and belief.

August 5, 1987

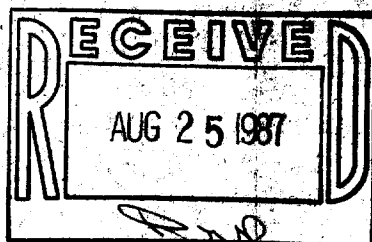

*George T. Dunham*  
George T. Dunham, Surveyor

